

Flowcharts for Specific Types of Agritourism Businesses



Tasmanian
Government

How to Use the Charts

These charts have been designed to help you understand which approvals you might need to start an agritourism business. The approvals you need will depend on what you plan to do and how your land is zoned.

There are 18 possible approvals that a business might need. The chart uses colours to show which approvals you will likely need and which ones may not apply to the type of business you are planning.

The charts are provided as a general guide only to help you understand what approvals may be required and where to find information.

Approvals that depend on each other – Legislative dependencies ▼

Some approvals must happen in a certain order and are referred to as **legislative dependencies**. They are marked with “▼”. This means you may not be able to apply for one permit until you have another.

Example:

You cannot apply for a building permit until you have a planning permit, and all conditions on that planning permit have been met.

Approvals that happen at the same time – Integrated legislative process ●

Some approvals are handled as part of another process, and this is called an **integrated legislative process**. They are marked by “●”.

Example:

If you need **heritage works approval**, it is usually dealt with during the planning permit process through a referral, not as a separate application.

Where to Begin

Answer the question regarding who owns the land and then click on the Planning Permit box in the chart. This will give you:

- Details about your property title including zoning
- Contact information for your local council

For a more detailed explanation of any of the approvals required and the approvals process for an agritourism business go to the [Agritourism Toolkit \(click here\)](#).

Quick Flowchart Reference

Click below to jump directly to the relevant page.

01

Farms producing, serving, and selling, food and alcohol on site (such as cheese and beer).

PAGE 3

02

Farms producing, serving, and selling, food and alcohol on site (such as dairy, egg and meat products).

PAGE 4

03

Distilleries of breweries with a cellar door and sales.

PAGE 5

04

Seafood businesses offering tours and dining (including alcohol).

PAGE 6

05

Farms producing, serving and selling fruit and fruit products on site (including cider).

PAGE 7

06

Medium to large working farms offering onsite accommodation, tours, events and a dining experience (including alcohol).

PAGE 8

07

Wineries producing, serving and selling wine with a cellar door, offering onsite tours, events and a dining experience.

PAGE 9

08

Food producers with a garden, foraging or paddock-to-plate offering a 'do it yourself' or 'make your own' component.

PAGE 10

09

Farms producing, serving and selling produce on site and offering tastings, tours and/or dining experiences (including flowers and flower products, olives and olive products, and herbs and spices).

PAGE 11

10

Businesses producing, serving and selling honey on site, and offering tastings, tours and/or a meet-and-greet experience.

PAGE 12

Farms producing, serving, and selling, food and alcohol on site (such as cheese and beer).

Stage One
Consents to Proceed

Stage Two
Construction and Work Permits

Stage Three
Operational Permits

Key

- Will or likely to be required
- May be required
- Will not or unlikely to be required
- Integrated legislative processes
- ▼ Legislative dependencies
- ⋮ Connected processes
- 💡 Helpful hints

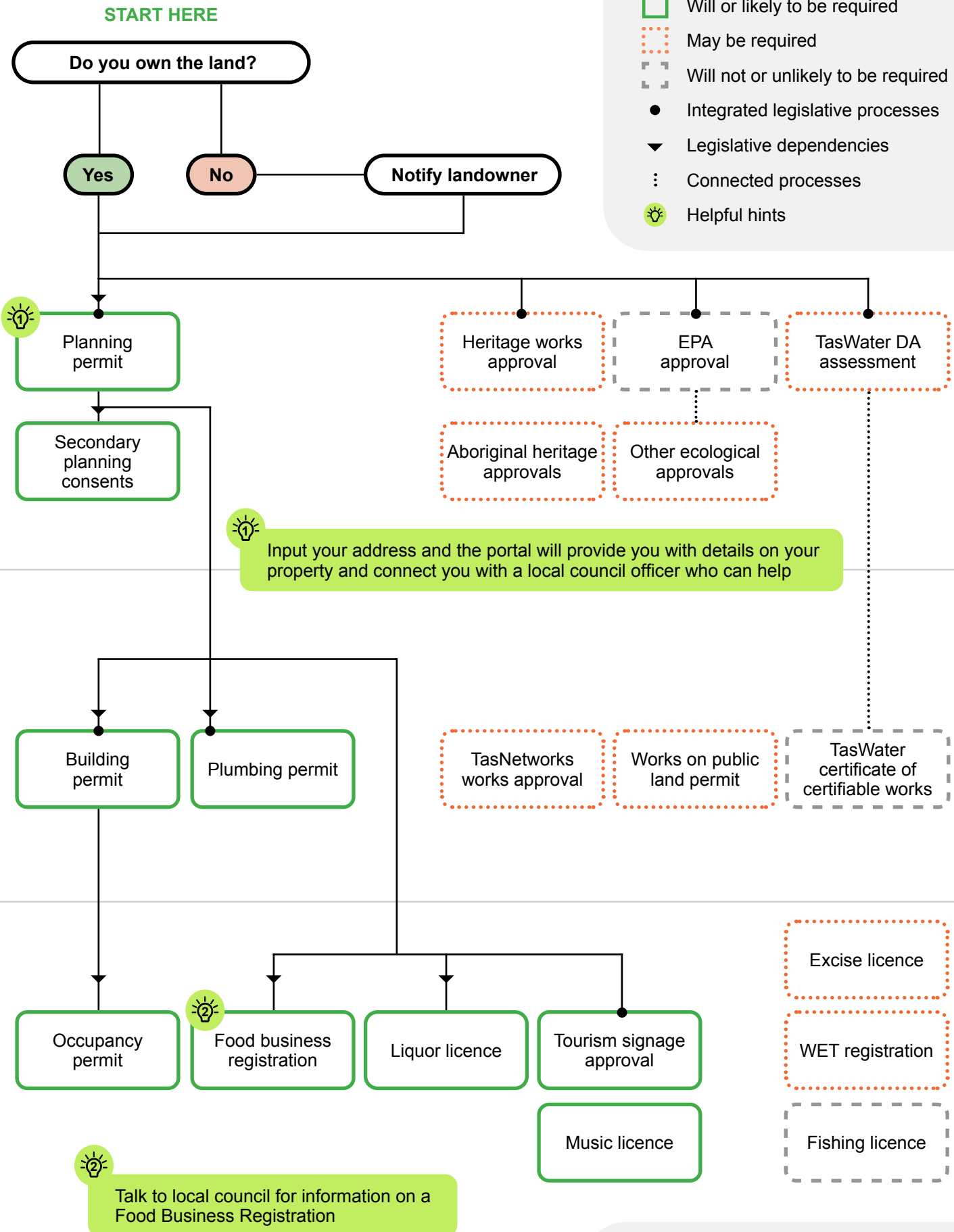

Farms producing, serving, and selling, food and alcohol on site (such as dairy, egg and meat products).

Stage One Consents to Proceed

START HERE

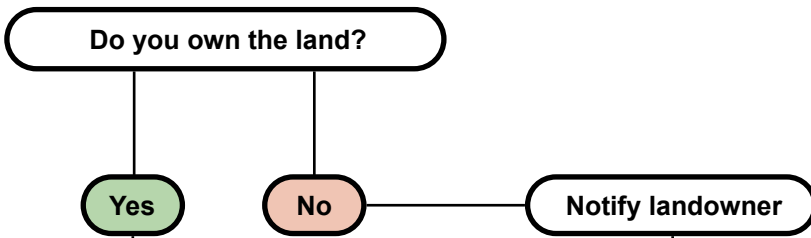

Key

- Will or likely to be required
- May be required
- Will not or unlikely to be required
- Integrated legislative processes
- ▼ Legislative dependencies
- ⋮ Connected processes
- 💡 Helpful hints

Stage Two Construction and Work Permits

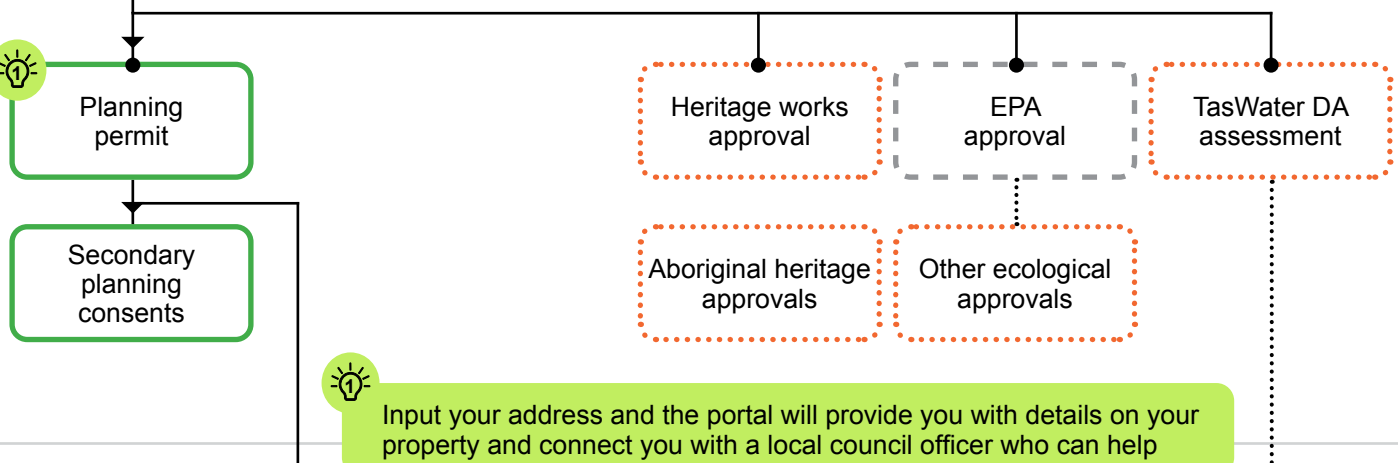

💡 Input your address and the portal will provide you with details on your property and connect you with a local council officer who can help

Stage Three Operational Permits

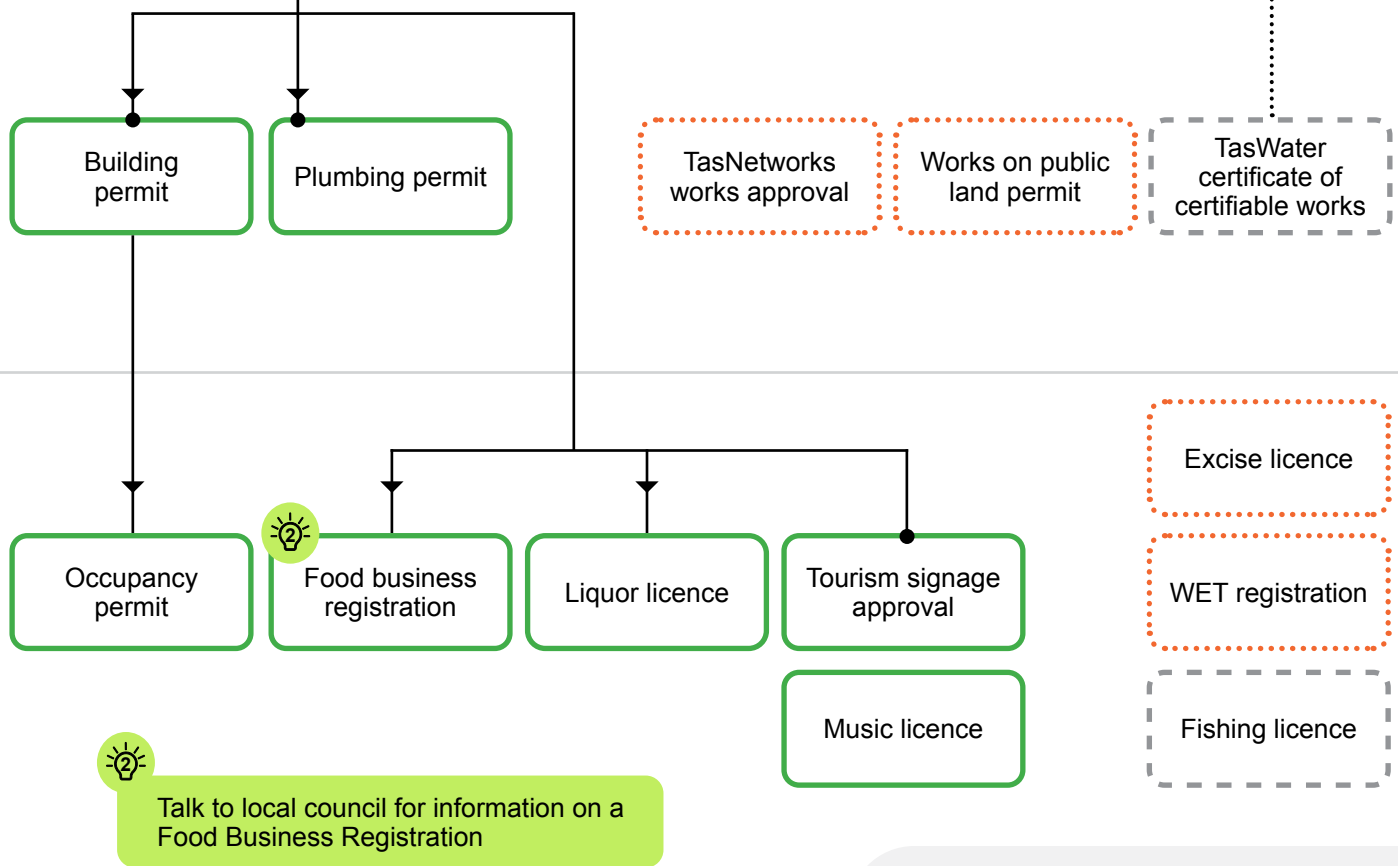

💡 Talk to local council for information on a Food Business Registration

Stage One
Consents to Proceed

START HERE

Do you own the land?

Yes

No

Notify landowner

Key

- Will or likely to be required
- May be required
- Will not or unlikely to be required
- Integrated legislative processes
- ▼ Legislative dependencies
- ⋮ Connected processes
- 💡 Helpful hints



Planning permit

Secondary planning consents

Heritage works approval

EPA approval

TasWater DA assessment

Aboriginal heritage approvals

Other ecological approvals



Input your address and the portal will provide you with details on your property and connect you with a local council officer who can help

Stage Two
Construction and Work Permits

Building permit

Plumbing permit

TasNetworks works approval

Works on public land permit

TasWater certificate of certifiable works

Stage Three
Operational Permits

Occupancy permit



Food business registration

Liquor licence

Tourism signage approval

Excise licence

WET registration

Music licence

Fishing licence



Talk to local council for information on a Food Business Registration

Seafood businesses offering tours and dining (including alcohol).

Stage One
Consents to Proceed

Stage Two
Construction and Work Permits

Stage Three
Operational Permits

Key

- Will or likely to be required
- May be required
- Will not or unlikely to be required
- Integrated legislative processes
- ▼ Legislative dependencies
- ⋮ Connected processes
- 💡 Helpful hints

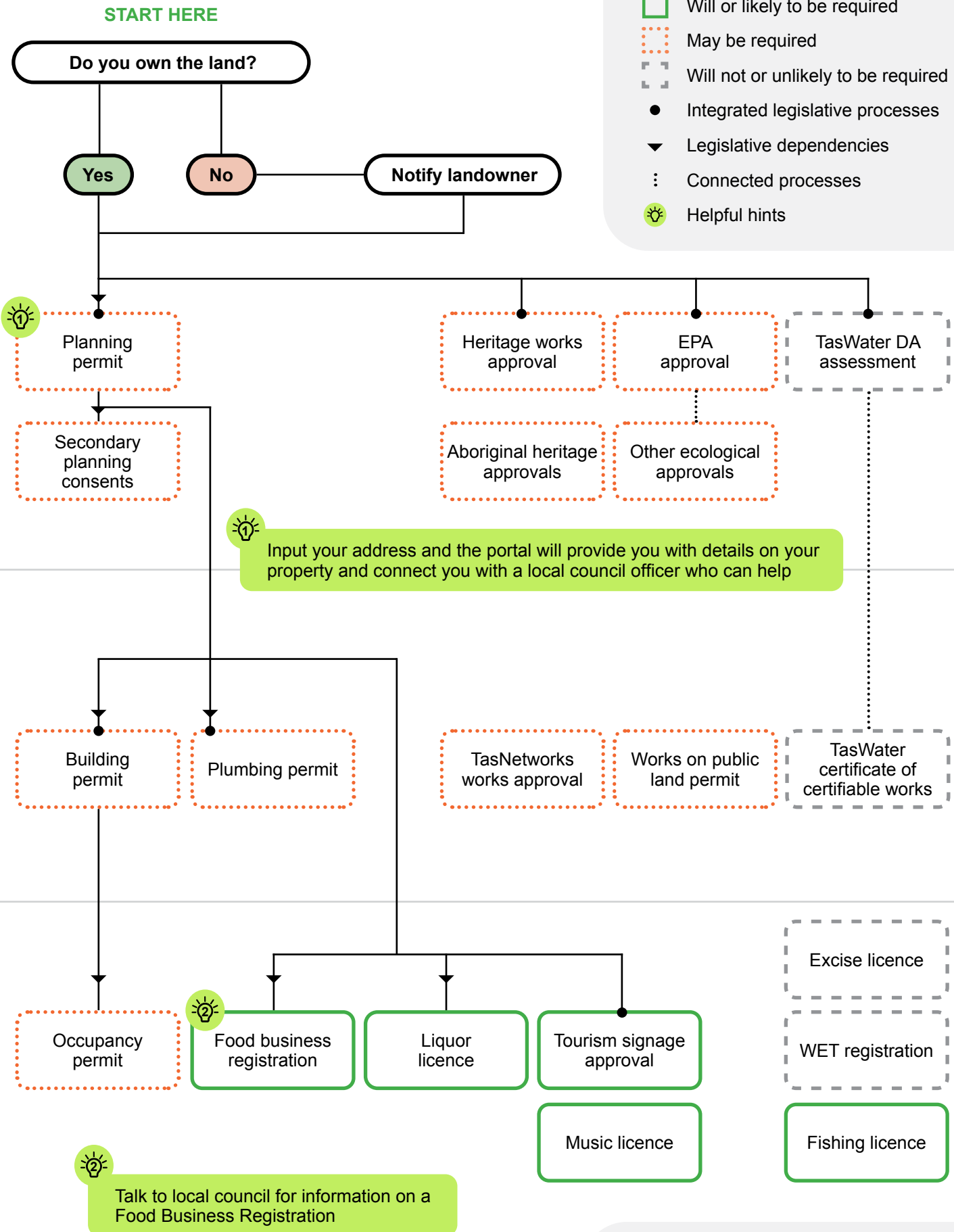

Farms producing, serving and selling fruit and fruit products on site (including cider).

05

Stage One
Consents to Proceed

Stage Two
Construction and Work Permits

Stage Three
Operational Permits

Key

- Will or likely to be required
- May be required
- Will not or unlikely to be required
- Integrated legislative processes
- ▼ Legislative dependencies
- ⋮ Connected processes
- 💡 Helpful hints

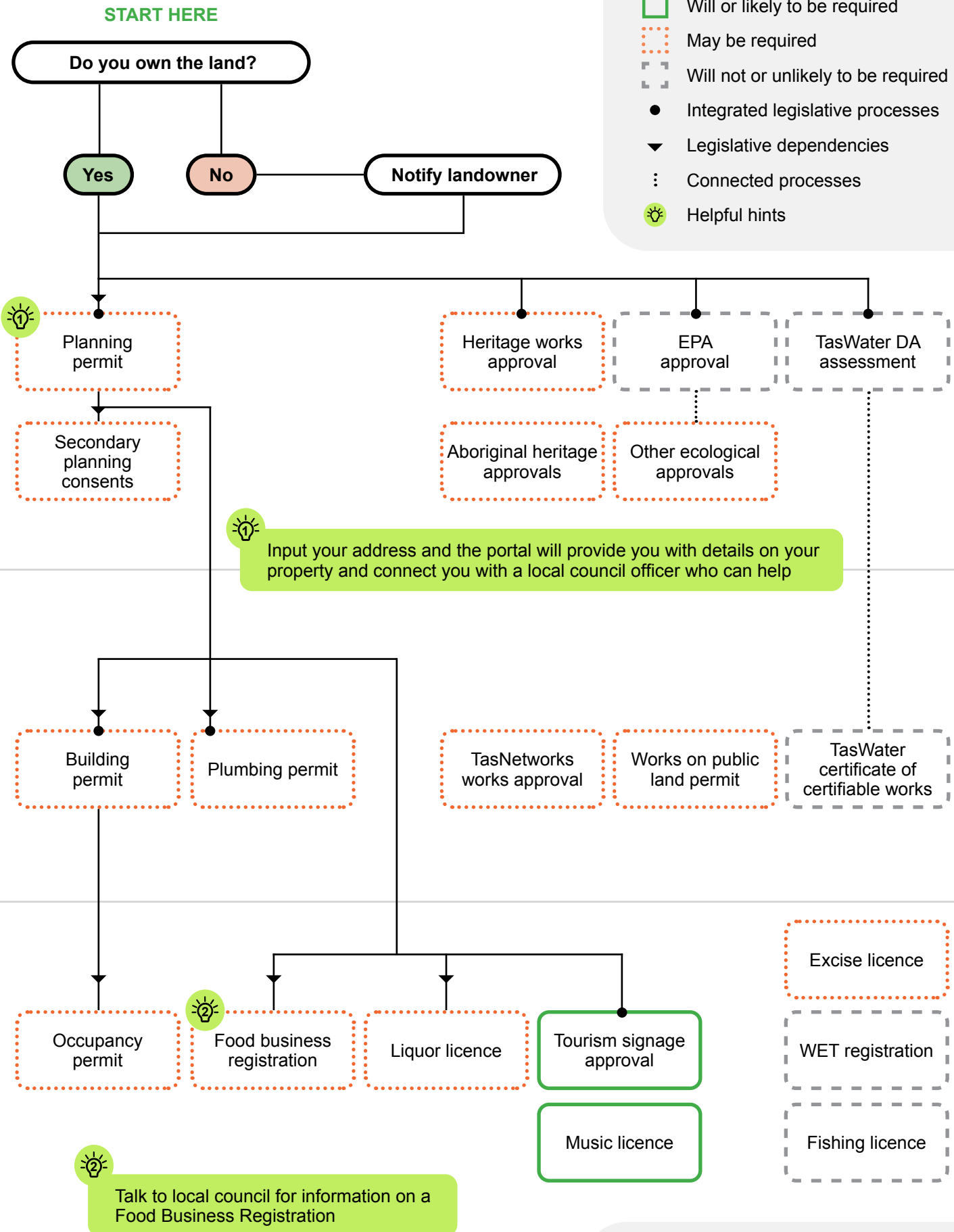

Medium to large working farms offering onsite accommodation, tours, events and a dining experience (including alcohol).

06

Stage One
Consents to Proceed

START HERE

Do you own the land?

Yes

No

Notify landowner

Key

- Will or likely to be required
- May be required
- Will not or unlikely to be required
- Integrated legislative processes
- ▼ Legislative dependencies
- ⋮ Connected processes
- 💡 Helpful hints



Planning permit

Secondary planning consents

Heritage works approval

EPA approval

TasWater DA assessment

Aboriginal heritage approvals

Other ecological approvals



Input your address and the portal will provide you with details on your property and connect you with a local council officer who can help

Stage Two
Construction and Work Permits

Building permit

Plumbing permit

TasNetworks works approval

Works on public land permit

TasWater certificate of certifiable works

Stage Three
Operational Permits

Occupancy permit



Food business registration

Liquor licence

Tourism signage approval

Music licence

Excise licence

WET registration

Fishing licence



Talk to local council for information on a Food Business Registration

Stage One
Consents to Proceed

Stage Two
Construction and Work Permits

Stage Three
Operational Permits

Key

- Will or likely to be required
- May be required
- Will not or unlikely to be required
- Integrated legislative processes
- ▼ Legislative dependencies
- ⋮ Connected processes
- 💡 Helpful hints

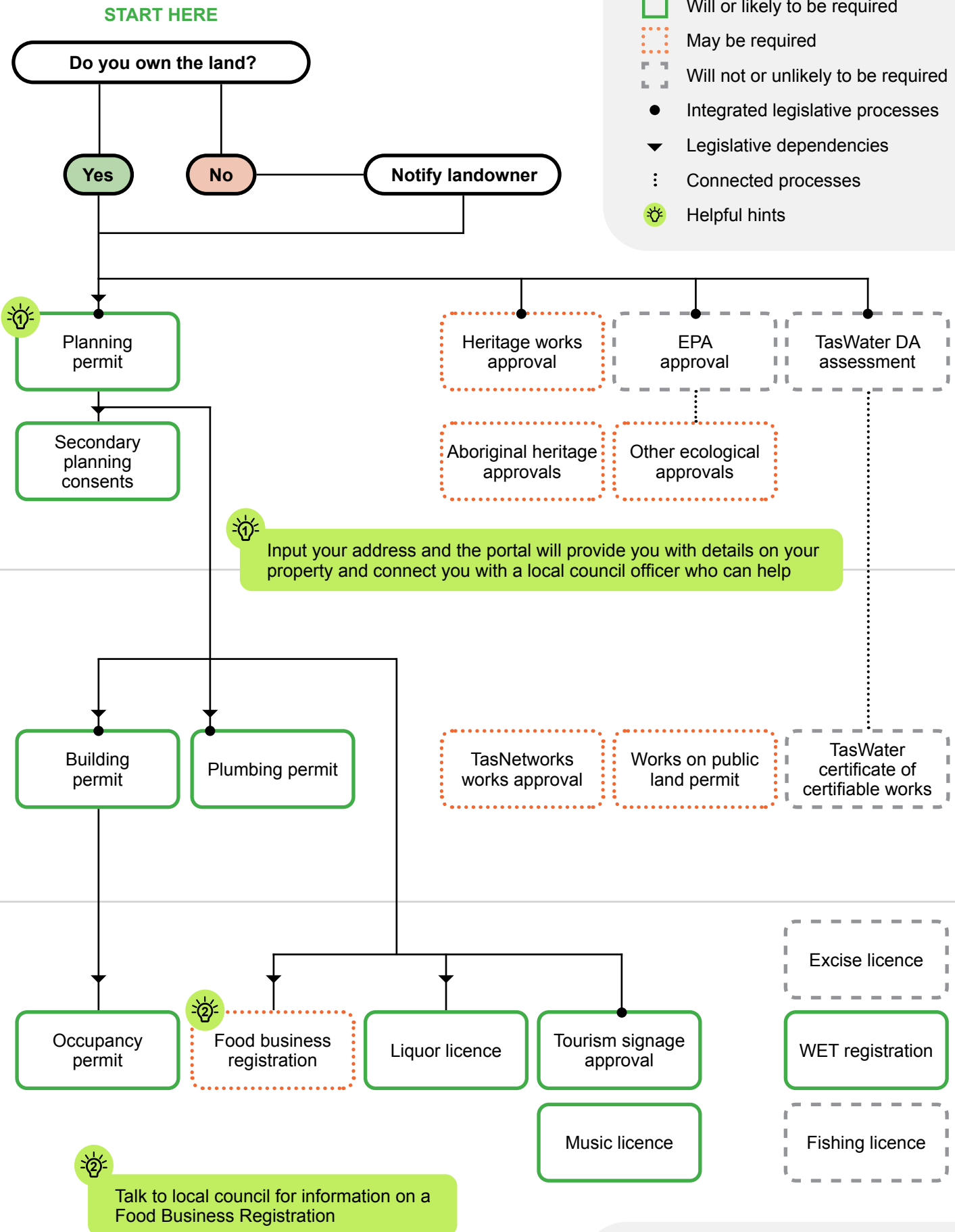

Food producers with a garden, foraging or paddock-to-plate offering a 'do it yourself' or 'make your own' component.

Stage One
Consents to Proceed

START HERE

Do you own the land?

Yes

No

Notify landowner

Key

- Will or likely to be required
- May be required
- Will not or unlikely to be required
- Integrated legislative processes
- ▼ Legislative dependencies
- ⋮ Connected processes
- 💡 Helpful hints



Planning permit

Secondary planning consents

Heritage works approval

EPA approval

TasWater DA assessment

Aboriginal heritage approvals

Other ecological approvals



Input your address and the portal will provide you with details on your property and connect you with a local council officer who can help

Stage Two
Construction and Work Permits

Building permit

Plumbing permit

TasNetworks works approval

Works on public land permit

TasWater certificate of certifiable works

Stage Three
Operational Permits

Occupancy permit



Food business registration

Liquor licence

Tourism signage approval

Music licence

Excise licence

WET registration

Fishing licence



Talk to local council for information on a Food Business Registration

Stage One
Consents to Proceed

START HERE

Do you own the land?

Yes

No

Notify landowner

Key

- Will or likely to be required
- May be required
- Will not or unlikely to be required
- Integrated legislative processes
- ▼ Legislative dependencies
- ⋮ Connected processes
- 💡 Helpful hints



Planning permit

Secondary planning consents

Heritage works approval

EPA approval

TasWater DA assessment

Aboriginal heritage approvals

Other ecological approvals



Input your address and the portal will provide you with details on your property and connect you with a local council officer who can help

Stage Two
Construction and Work Permits

Building permit

Plumbing permit

TasNetworks works approval

Works on public land permit

TasWater certificate of certifiable works

Stage Three
Operational Permits

Occupancy permit



Food business registration

Liquor licence

Tourism signage approval

Music licence

Excise licence

WET registration

Fishing licence



Talk to local council for information on a Food Business Registration

Businesses producing, serving and selling honey on site, and offering tastings, tours and/or a meet-and-greet experience.

Stage One
Consents to Proceed

START HERE

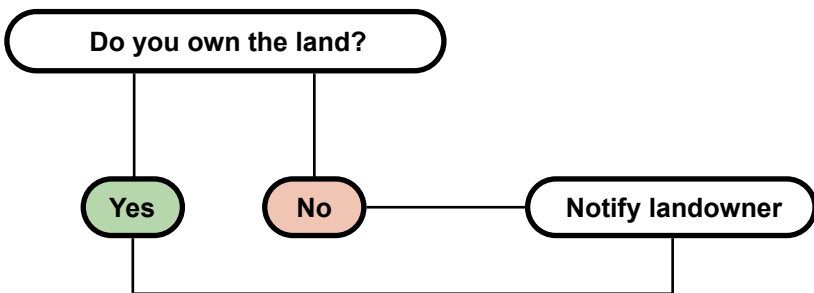

Key

- Will or likely to be required
- May be required
- Will not or unlikely to be required
- Integrated legislative processes
- ▼ Legislative dependencies
- ⋮ Connected processes
- 💡 Helpful hints

Stage Two
Construction and Work Permits

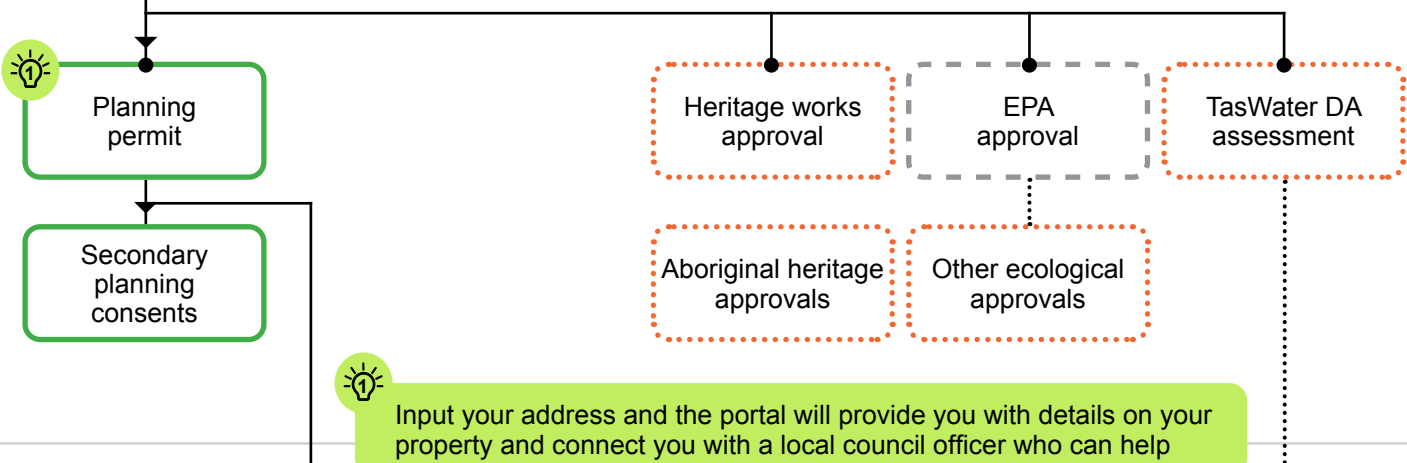

Stage Three
Operational Permits

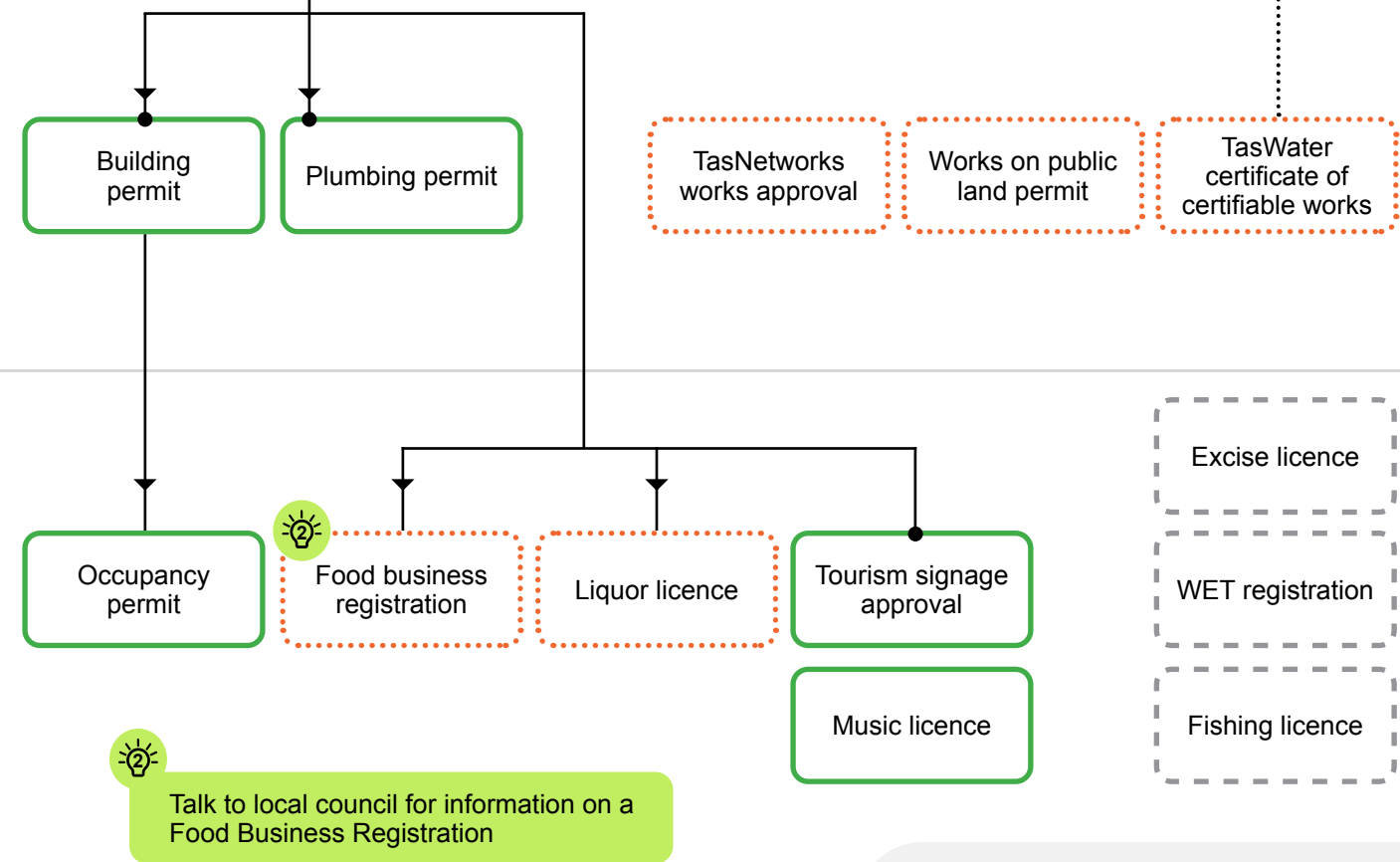



Copyright notice and disclaimer

Copyright in this publication is owned by the Crown in Right of Tasmania, represented by the Department of State Growth.

Information in this publication is intended for general information only and does not constitute professional advice and should not be relied upon as such. No representation or warranty is made as to the accuracy, reliability or completeness of any information in this publication. Readers should make their own enquiries and seek independent professional advice before acting on or relying upon any of the information provided.

The Crown, its officers, employees and agents do not accept liability however arising, including liability for negligence, for any loss resulting from the use of or reliance upon information in this publication.

Images used within this publication remain the property of the copyright holder.

© State of Tasmania March 2026



Tasmanian
Government